

GROUND FLOOR PLAN

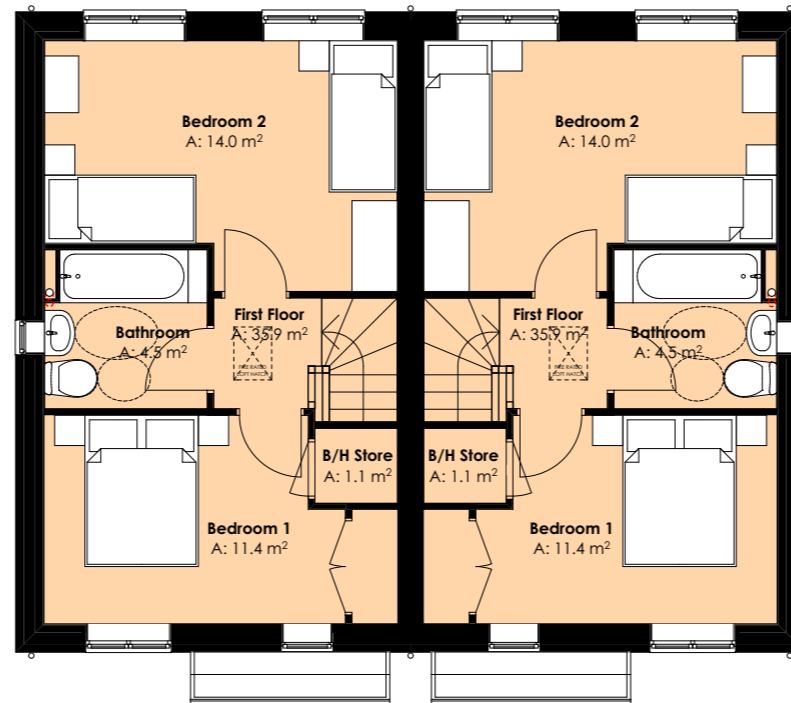

2B4P HOUSE (774)

Total Floor Area = 71.8m²



FIRST FLOOR PLAN

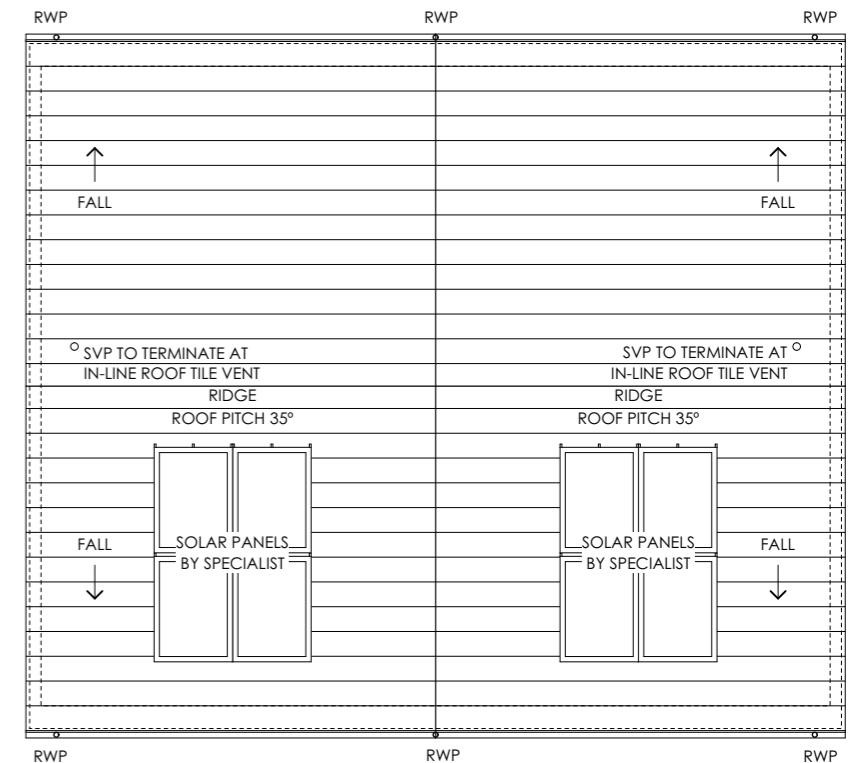

ROOF PLAN

REV	DATE REVISED	REVISION	REV BY
B	14.08.2023	FIRST FLOOR STORE ADDED.	LO
A	27.07.2023	BATHROOM REV. WINDOW ADDED.	LO

CLIENT	Bromford	PROJECT	Cedar Road, Burntwood
DRAWING TITLE	2B4P House (774) Plans (Site A1)	DRAWING SCALE	1:100 (A3)
DRAWN BY	LISA OAKLEY	DATE DRAWN	08.06.2023
CHECKED BY	SIMON OAKLEY	JOB NUMBER	202205
		DRAWING NUMBER	112B

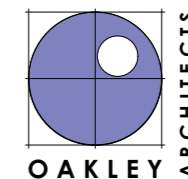

OAKLEY ARCHITECTS LTD
 2 B HILLWOOD ROAD
 SUTTON COLDFIELD
 WEST MIDLANDS
 B75 5QL
 T: 0121 238 0683
 E: design@oakleyarchitects.co.uk
 www.oakleyarchitects.co.uk