

1B2P FLAT GROUND FLOOR PLAN

Total Floor Area: 50.3m²

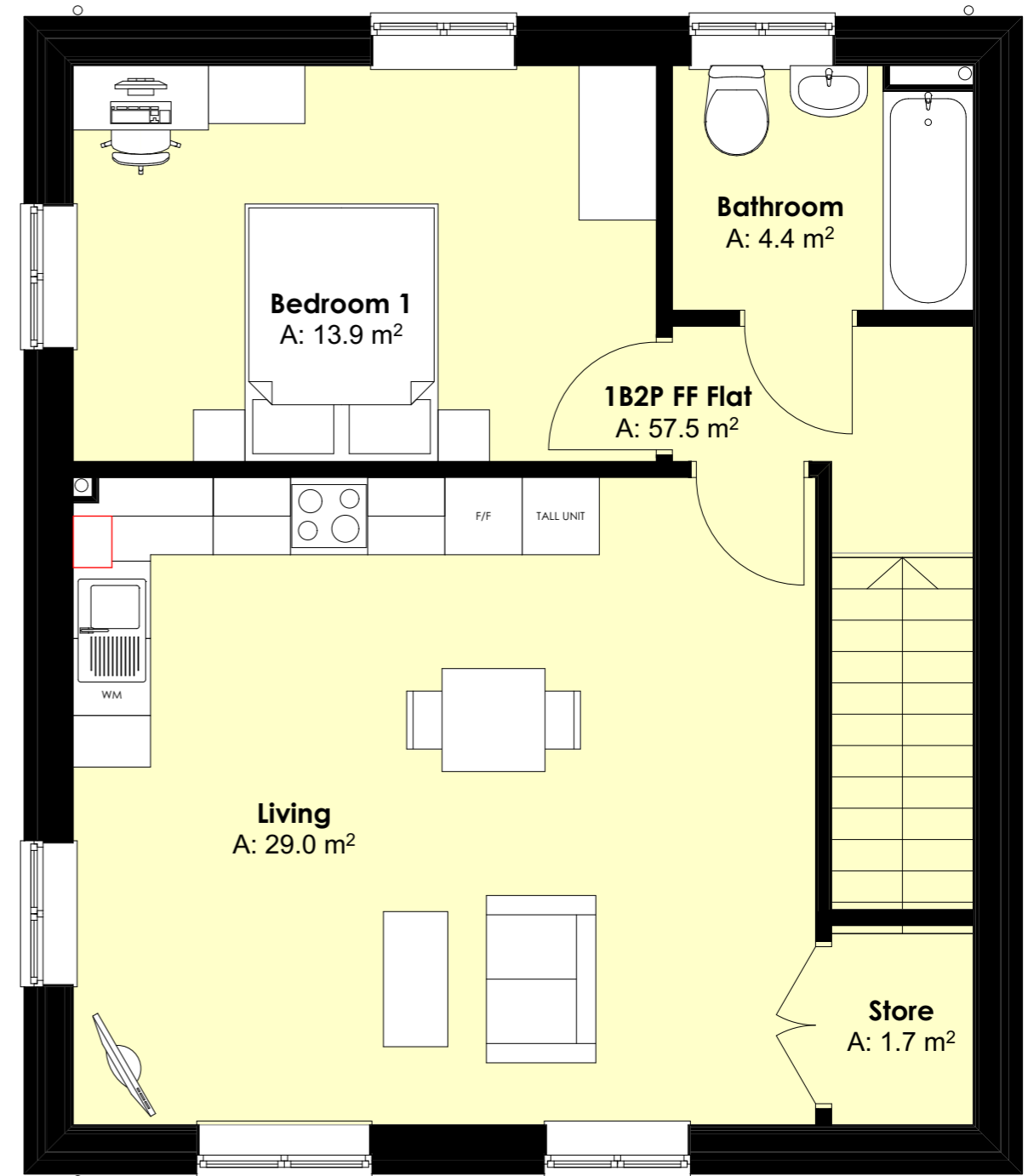
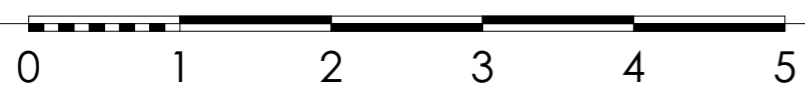

1B2P FLAT FIRST FLOOR PLAN

Total Floor Area: 57.5m²

PROJECT
Berkeley Close, Cirencester

DRAWING TITLE
1B2P Flat Plans

The copyright of this drawing is vested in the designer and should not be reproduced, copied or used for any other purpose than that it is intended for without the prior written consent of Oakley Architects.



OAKLEY ARCHITECTS LTD
2B HILLWOOD ROAD
SUTTON COLDFIELD
WEST MIDLANDS
B75 5QL
T: 0121 238 0683
E: design@oakleyarchitects.co.uk
www.oakleyarchitects.co.uk