The Sparrowhawk

2 bedroom apartment

Whitelands.

Bath Road, Tetbury

Computer generated artists impression only. The image shown is for illustrative purposes only. Brick and tile colour, window and door styles, elevational treatments and external landscaping may vary. Please consult our sales team.

Bromford.

The Sparrowhawk

2 bedroom apartment

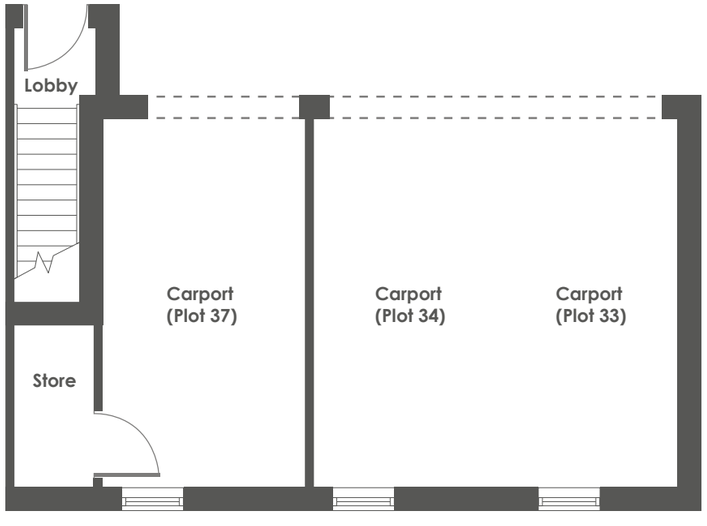

Ground Floor

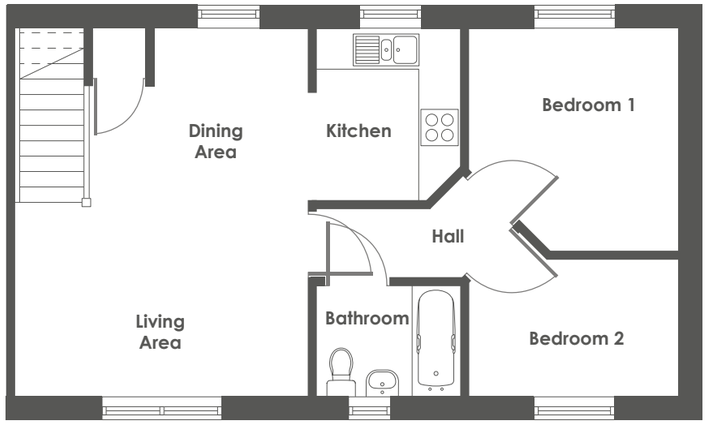

First Floor

- Fitted kitchen with built in oven, hob & extractor hood
- Well appointed bathroom
- Full gas fired central heating
- Double glazing and high performance insulation throughout
- Allocated parking spaces
- 10 year New Home warranty

First Floor	M	FT
Kitchen	2.15m (max) x 2.53m (max)	7'0" (max) x 8'3" (max)
Living/Dining	5.47m (max) x 4.30m (max)	17'11" (max) x 14'1" (max)
Bedroom 1	3.16m (max) x 3.29 (max)	10'4" (max) x 10'9" (max)
Bedroom 2	3.16m (max) x 2.08 (min)	10'4" (max) x 6'10" (min)
Bathroom	2.15m x 1.70m	7'0" x 5'7"

Bromford.

www.bromford.co.uk/buyahome
sales@bromford.co.uk
T 0800 0852 499

Due to the nature of construction, room sizes may vary and purchasers are advised to satisfy themselves as to their accuracy. These dimensions are not intended to be used for carpet sizes, appliance spaces or items of furniture.
For electrical, heating and kitchen specification please contact our sales team.